

### CORTE AA

Escala 1:75

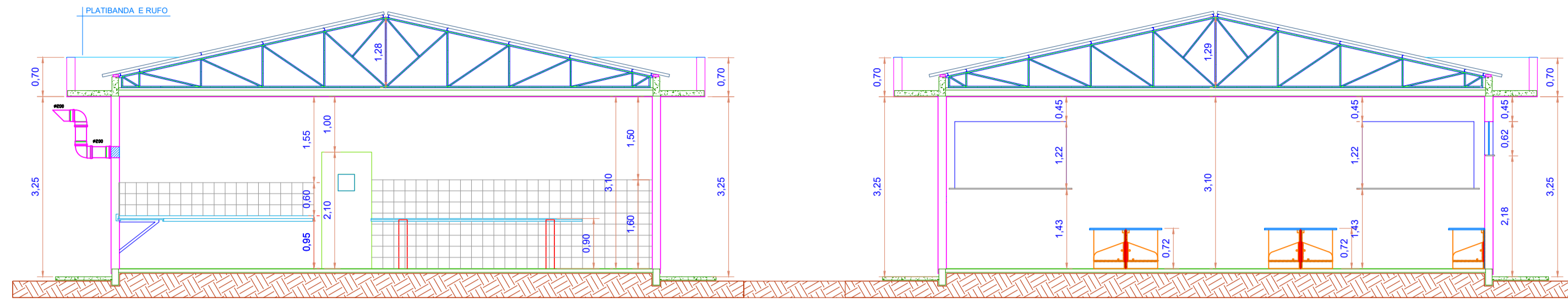

### CORTE BB

Escala 1:75

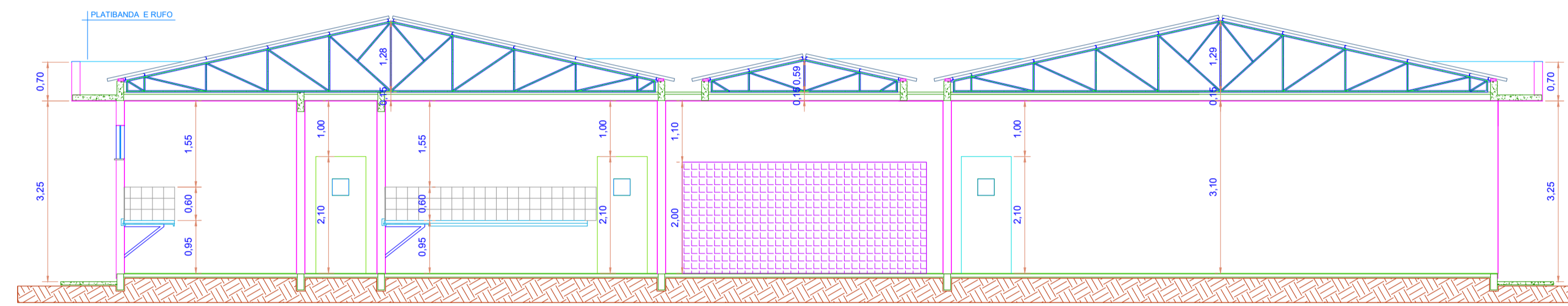

### CORTE CC

Escala 1:75

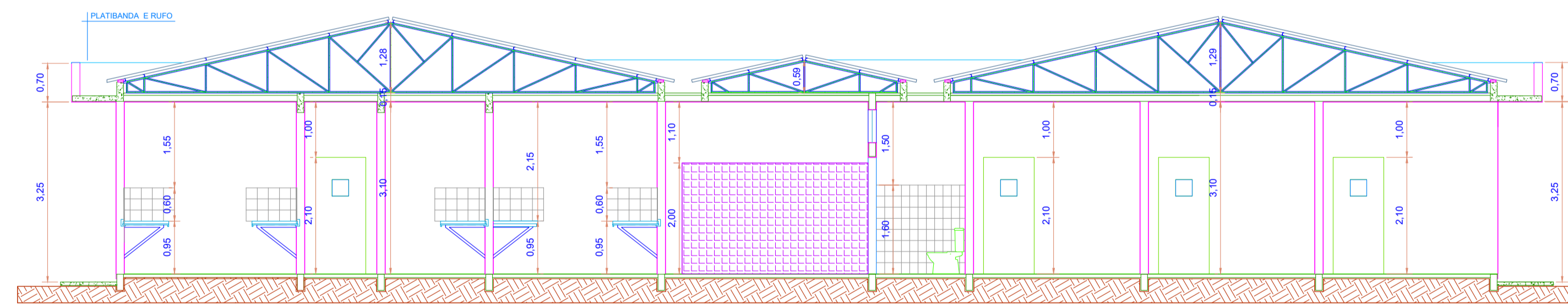

### CORTE DD

Escala 1:75

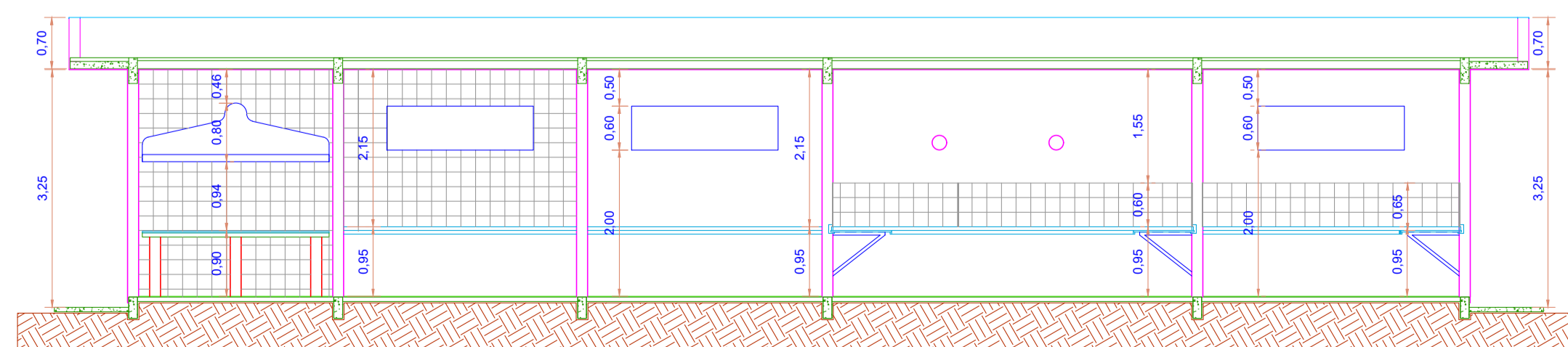

### FACHADA

Escala 1:75

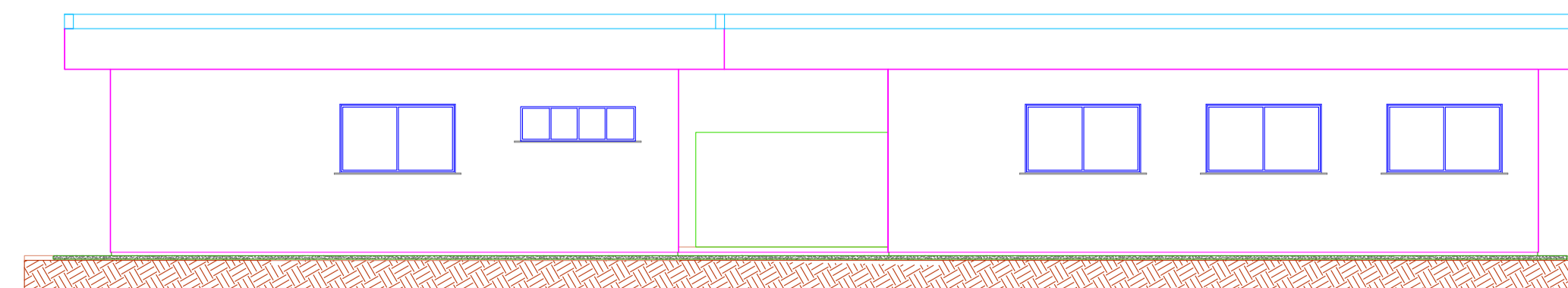

### CORTE EE

Escala 1:75

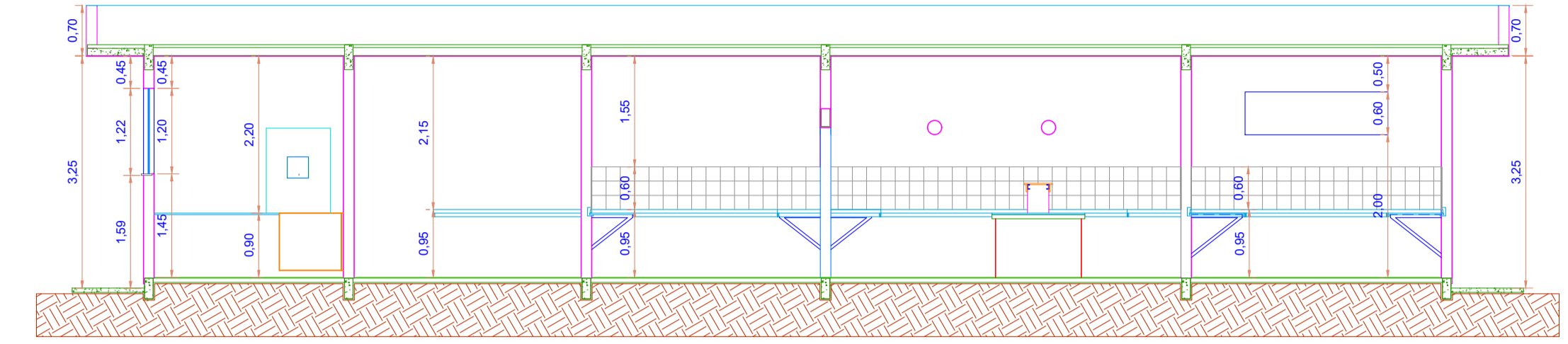

### CORTE FF

Escala 1:75

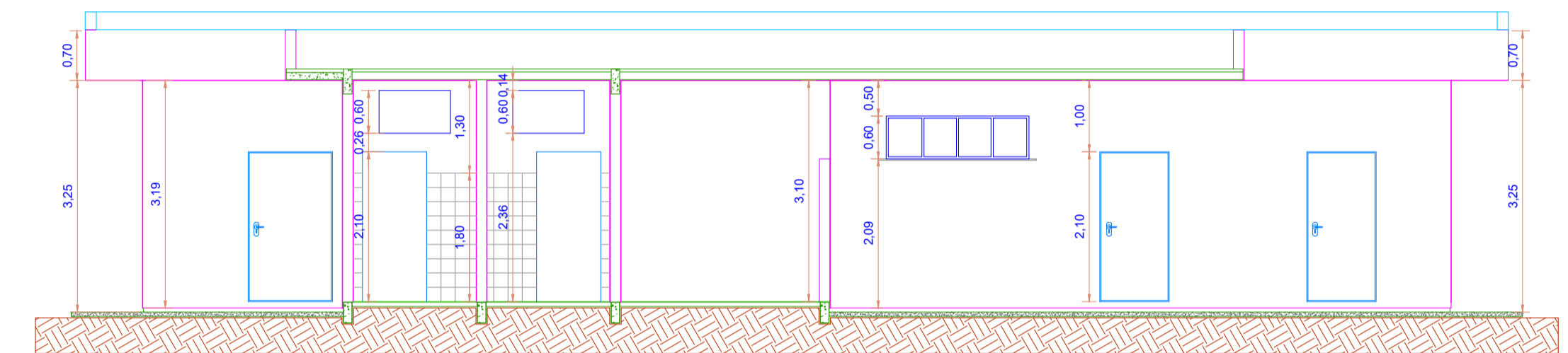

### CORTE GG

Escala 1:75

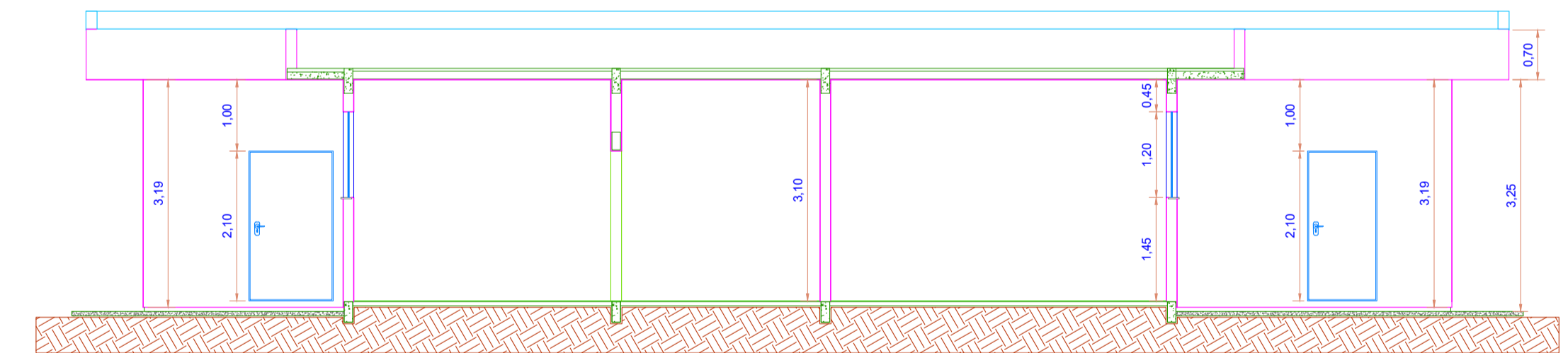

		CLIENTE <b>UNIVERSIDADE ESTADUAL DE MATO GROSSO DO SUL</b>	
LOCAL: Rod. BR 163 - UEMS MUNDO NOVO MUNDO NOVO - MS		TÍTULO <b>COMPLEXO DE LAB DE SOLOS E HERBÁRIO</b>	
AUTOR DO PROJETO: WAGNER LUIZ MANARA - CREA 27.190/D		PROPRIETÁRIO UNIVERSIDADE ESTADUAL DE MATO GROSSO DO SUL CNPJ : 86.891.363/0001-80	
REFERÊNCIA PROJETO: COMPLEXO DE LABORATÓRIO DE SOLOS CORTES E FACHADA		FOLHA Nº / AP <b>03/04</b>	
ESCALA: INDICADAS	UNIDADE: METRO	ARQUIVO: MDNV_ARQ-LAB-SOLOS_PE-R01	DATA: FEVEREIRO/2023
DESENHO: WAGNER		REVISÃO R00	VISTO