

PLANTA BAIXA

Escala 1:75
ÁREA: 149,57 m²

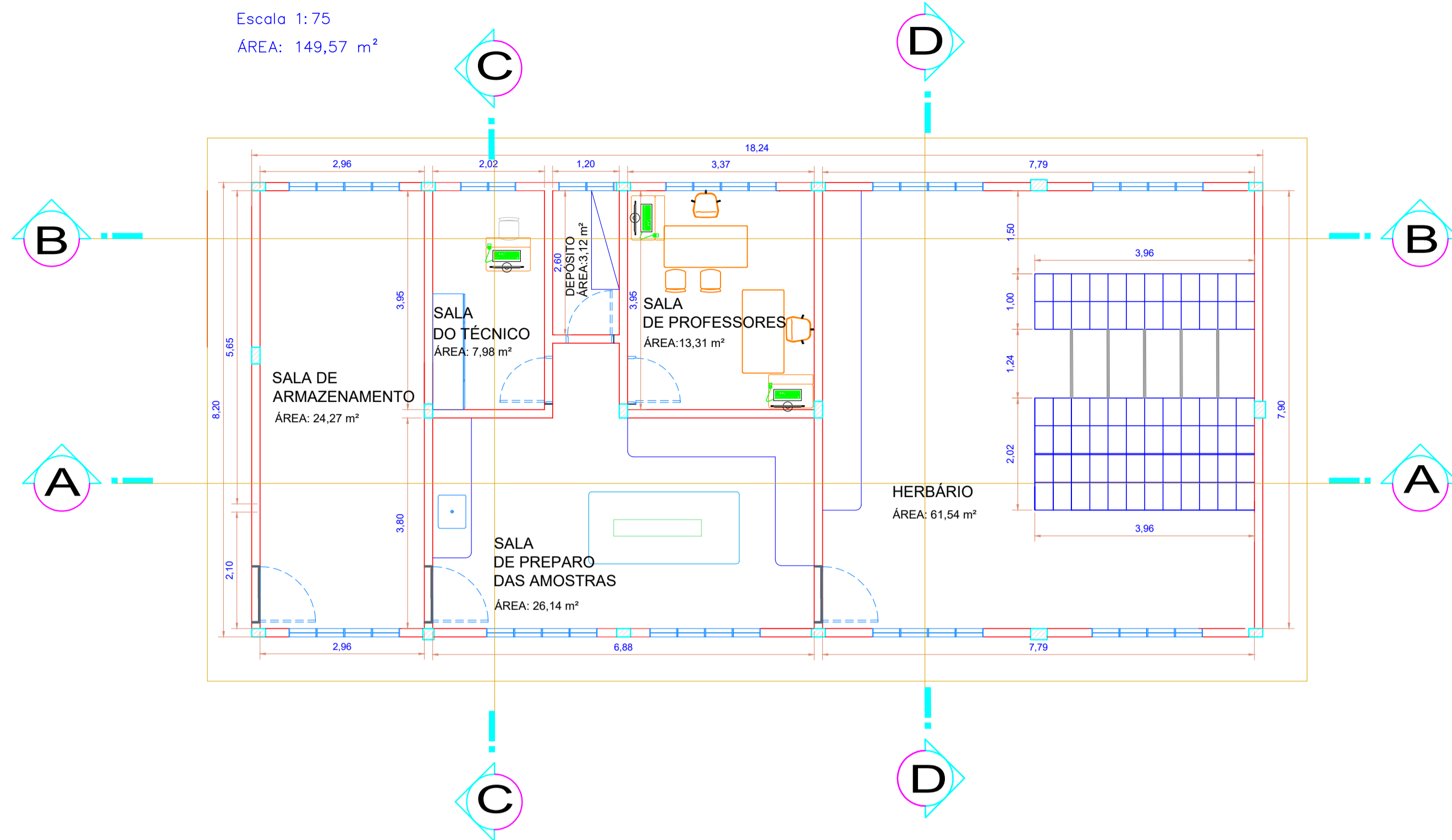

CORTE AA

Escala 1:75

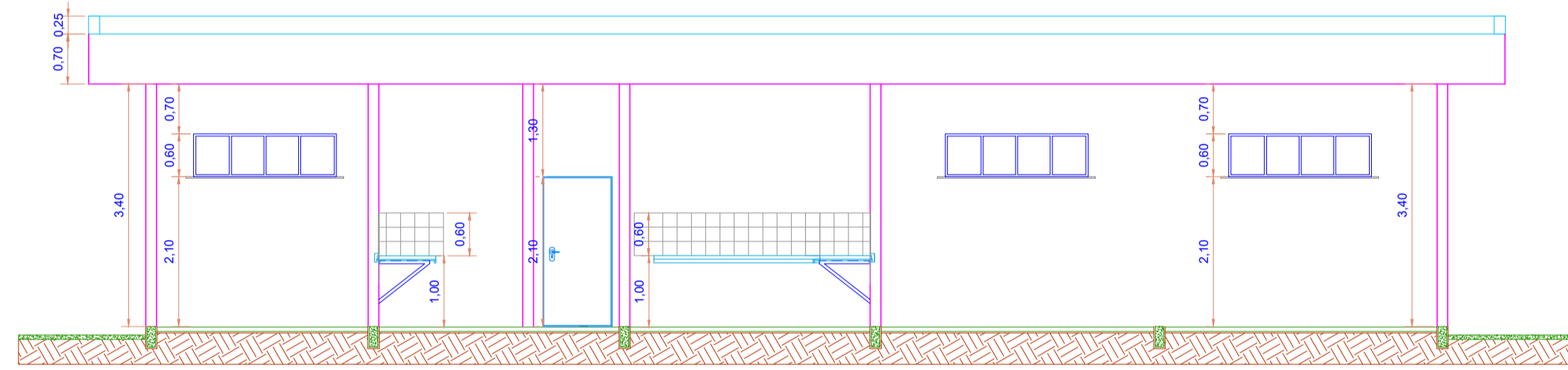

CORTE BB

Escala 1:75

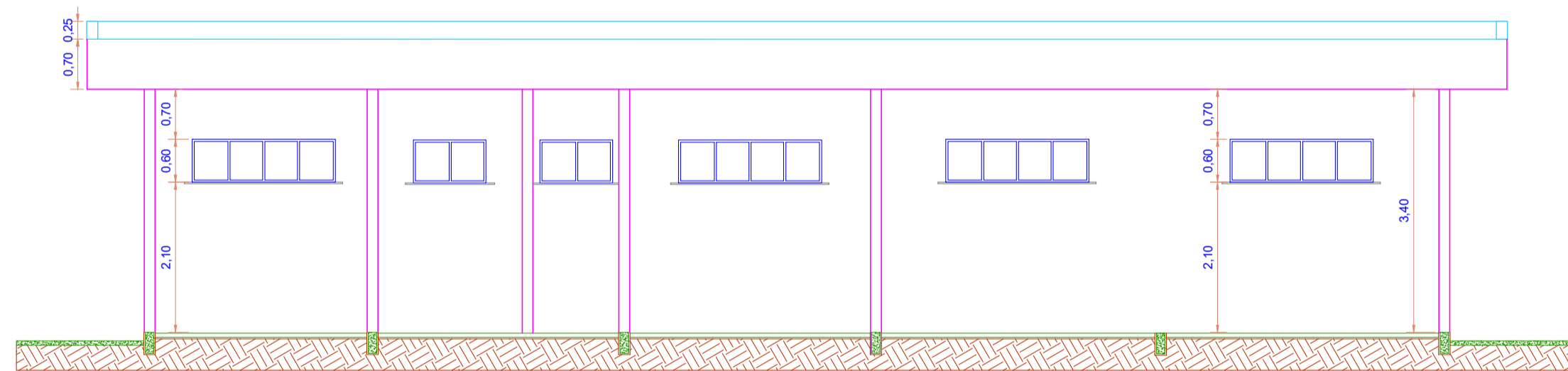

FACHADA

Escala 1:75

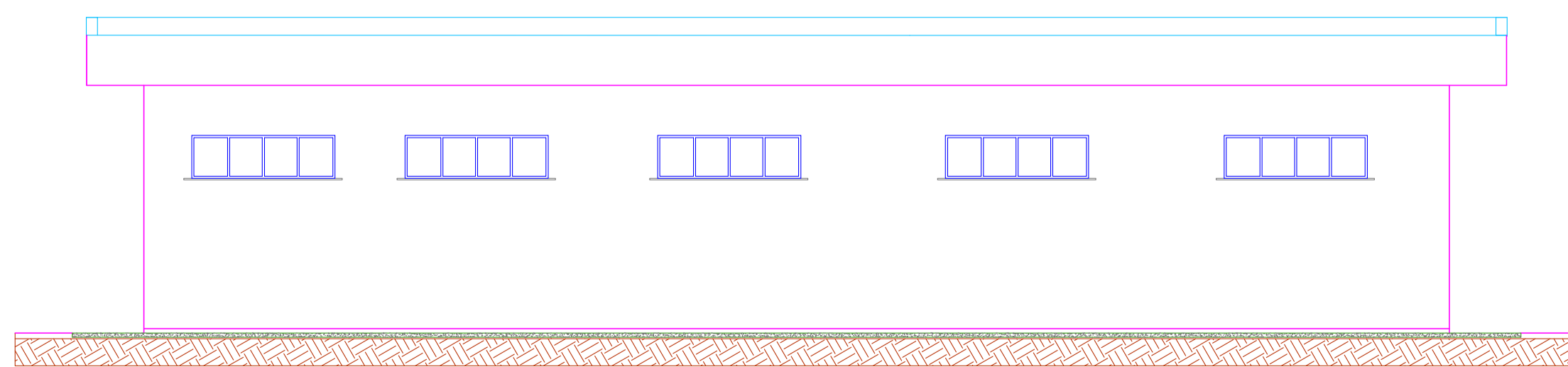

COBERTURA

Escala 1:100

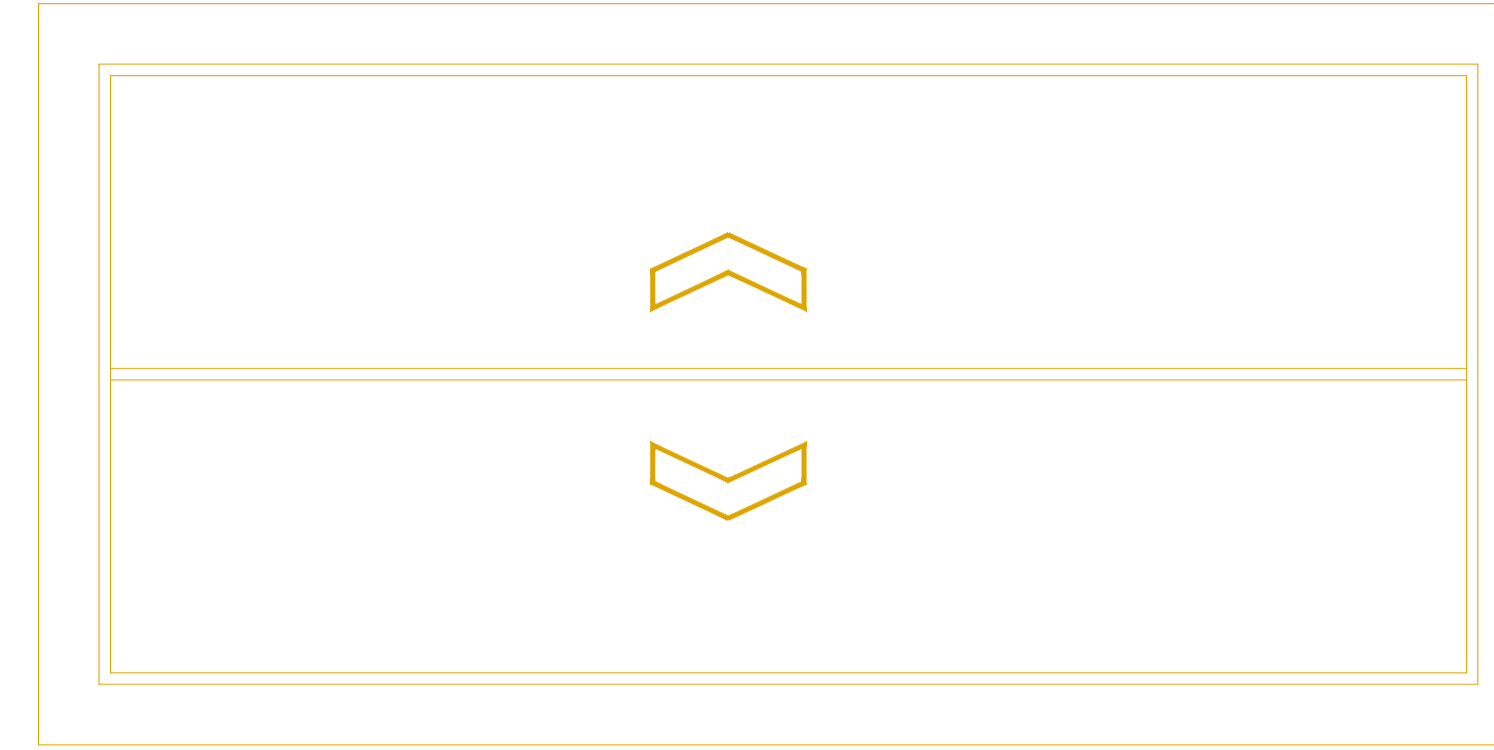

CORTE CC

Escala 1:75

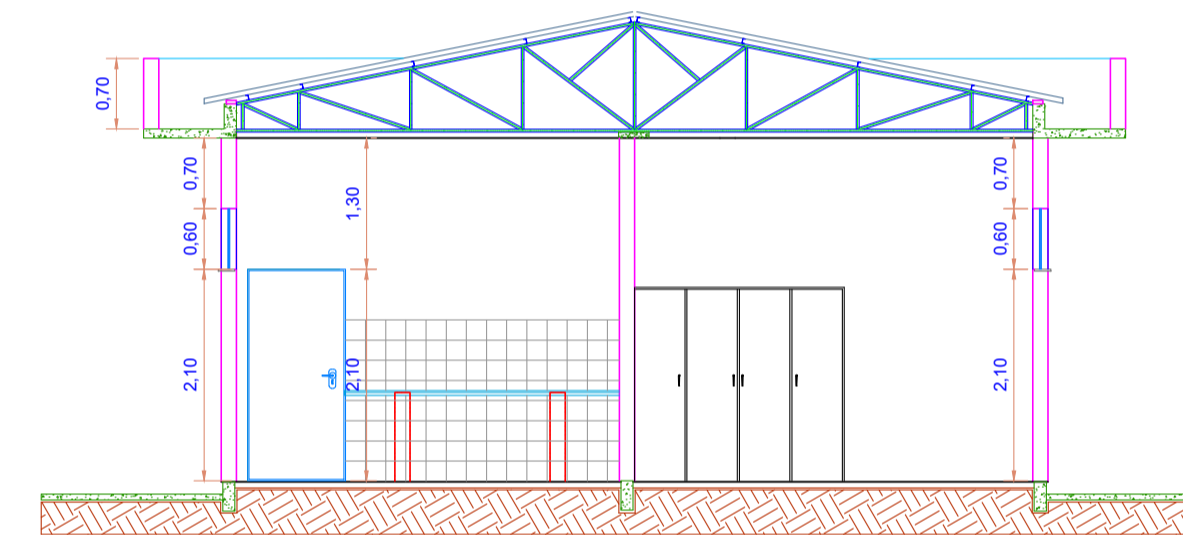

CORTE DD

Escala 1:75

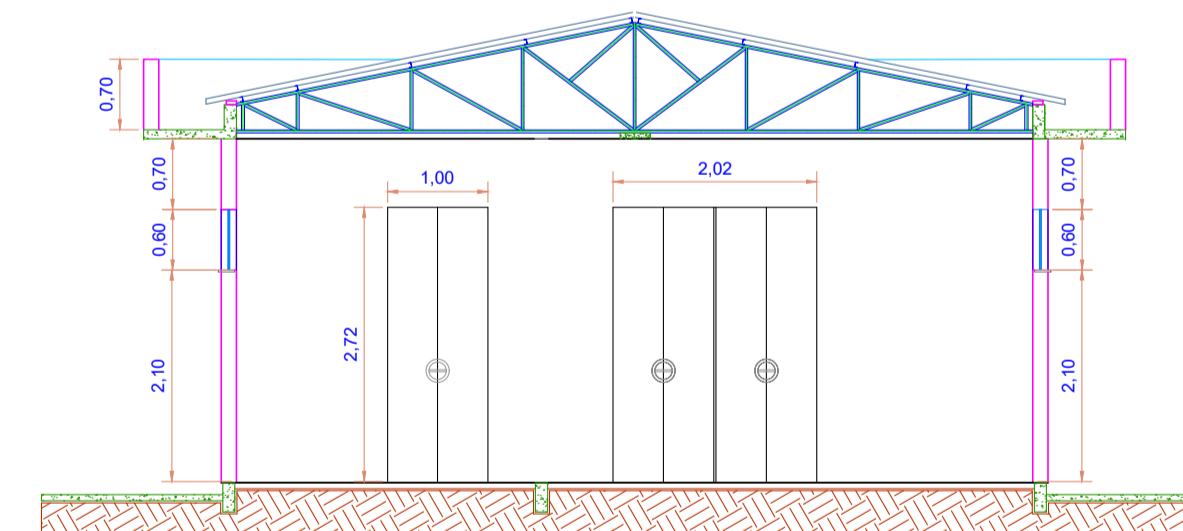

FACHADA

Escala 1:75



	CLIENTE	UNIVERSIDADE ESTADUAL DE MATO GROSSO DO SUL											
	TÍTULO	COMPLEXO DE LAB DE SOLOS E HERBÁRIO	PROJETO	ARQUITETURA									
LOCAL	Rod. BR 163 - UEMS MUNDO NOVO MUNDO NOVO - MS												
AUTOR DO PROJETO	WAGNER LUIZ MANARA - CREA 27.190/D		PROPRIETÁRIO	UNIVERSIDADE ESTADUAL DE MATO GROSSO DO SUL CNPJ - 86.891.363/0001-80									
REFERÊNCIA	PROJETO: COMPLEXO HERBÁRIO PLANTA BAIXA, CORTES E FACHADAS		FOLHA Nº / AP	ARQ-PE 04/04									
ESCALA	INDICADAS	UNIDADE	METRO	ARQUIVO	MDNV_ARQ-LAB-SOLOS_PE-R01	DATA	FEVEREIRO/2023	DESENHO	WAGNER	REVISÃO	R00	VISTO	